

**LAND-MARK SURVEYING**  
**Mark L. Miritz**  
Wisconsin Registered Land Surveyor S-2582

N9330 Knuteson Drive  
Whitewater, WI 53190  
Phone: (262) 495-3284  
MARKMIRITZ@  
LAND-MARKSURVEYING.COM

LEGAL DESCRIPTION FROM WARRANTY DEED DOCUMENT NO. 851139 WALWORTH CO. RECORDS  
That part of Lot 9 in Block 10 in Citizens South Side Addition, being a part of the Northwest 1/4 of Section 33, in Township 1 North, Range 15 East, in the Village of Sharon, Walworth County, State of Wisconsin, bounded and described as follows: Commencing at a point 167 1/2 feet South of the Northeast corner of Lot 9 in Block 10 of Citizens Addition to the Village of Sharon, as per plat thereof recorded in the Office of the Register of Deeds for said County; thence Southerly along the East line of said Lot 80 feet to a point; thence Westerly at right angles to said last mentioned line 200 feet to a point; thence Northerly parallel to the Westline of said Lot 9, 80 feet to a point; thence Easterly to the place of beginning.

NORTHEAST CORNER LOT 9  
GRAVEL DRIVEWAY NO  
MONUMENT FOUND

RECEIVED  
AUG 22 2014  
By *[Signature]*

THE WEST LINE OF PRAIRIE  
STREET WAS ASSUMED  
TO BEAR NORTH

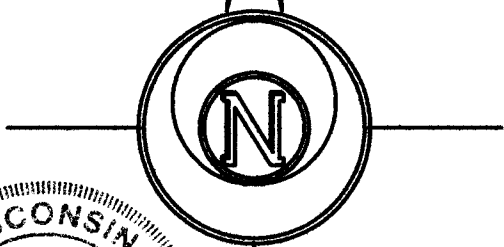

**LEGEND**

- ⊗ FOUND IRON PIPE
- ⊠ FOUND COUNTY MONUMENT
- SET IRON ROD, 18" LONG, WEIGHING 1.5 LBS./LINEAL FT., 3/4" DIA.
- ( x x ) RECORDED AS DIMENSION
- x - x - EXISTING FENCE

SCALE: 1 INCH = 20 FEET

"I hereby certify that the above described property has been surveyed by me or under my direction and that the above map is a true representation thereof and shows the size and location of the property, its exterior boundaries, the location of all visible structures and dimensions of all principal buildings thereon, boundary fences, apparent easements, roadways and visible encroachments, if any."  
"This survey is made for the use of the present owners of the property, and also those who purchase, mortgage, or guarantee the title thereto within one year from date hereof."

*Mark L. Miritz*  
**MARK L. MIRITZ**  
WISCONSIN REGISTERED  
LAND SURVEYOR S-2582

DATE: AUGUST 7, 2014 JOB NO. 14.707

**PLAT OF SURVEY**

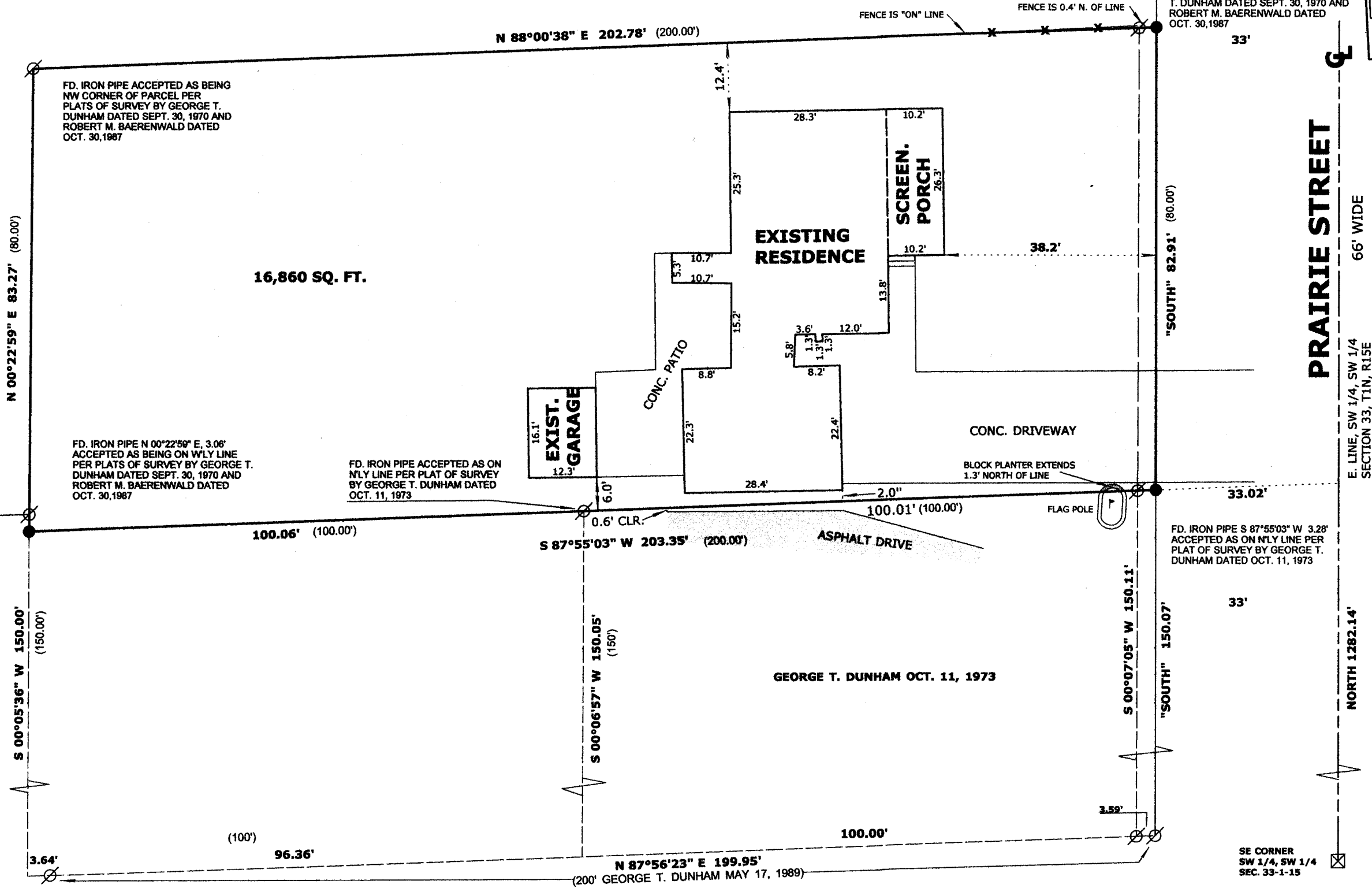

UCA -194

008-473